Warm Ups - Skip and Return

Beginner Acoustic

www.LearnGuitarInLondon.com

Standard tuning
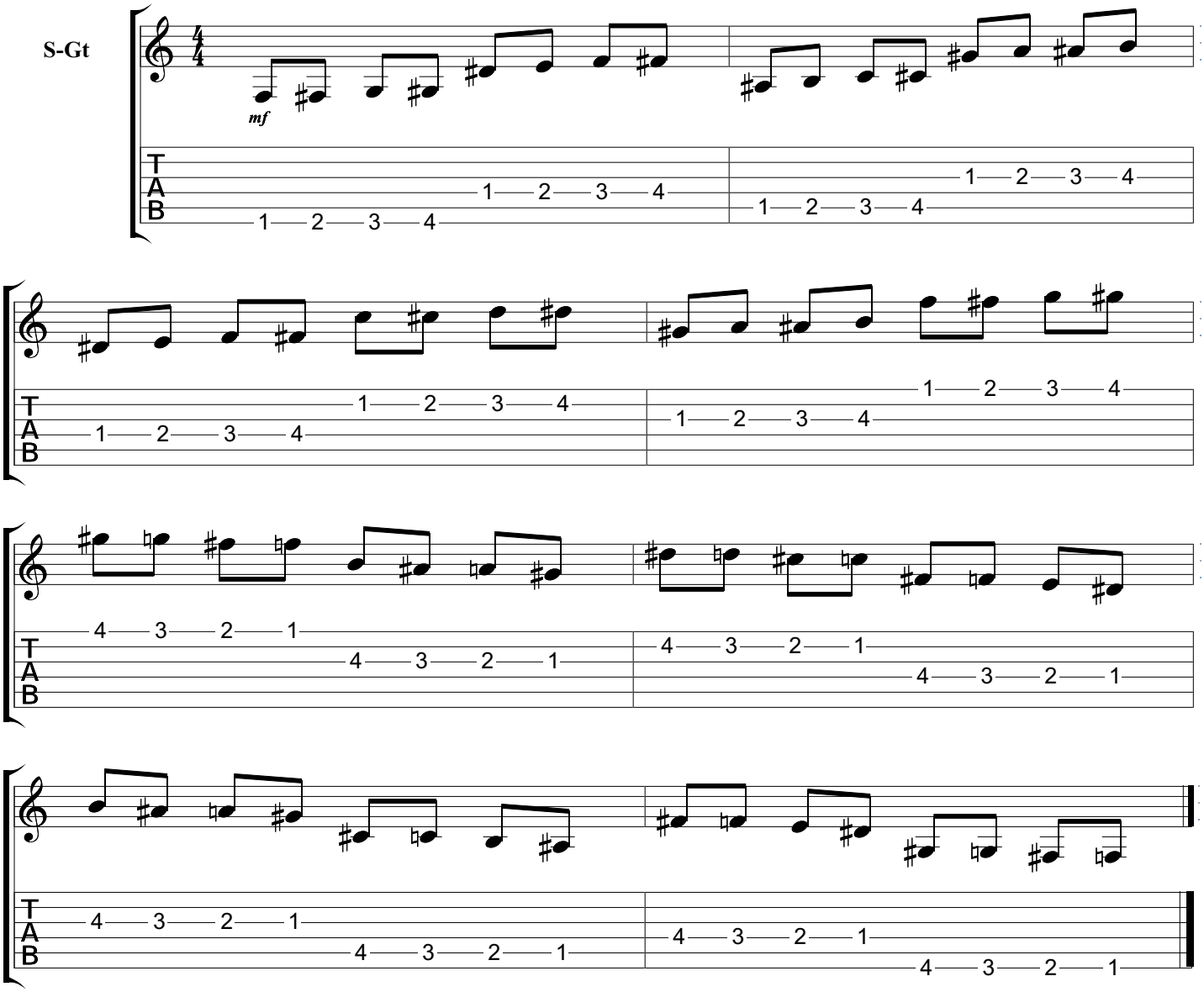
♩ = 60